

Six divertissements pour la guitare

Guitarre

Fernando Sor (1778-1839)

Menuetto

Opus 2

Valse

Opus 2

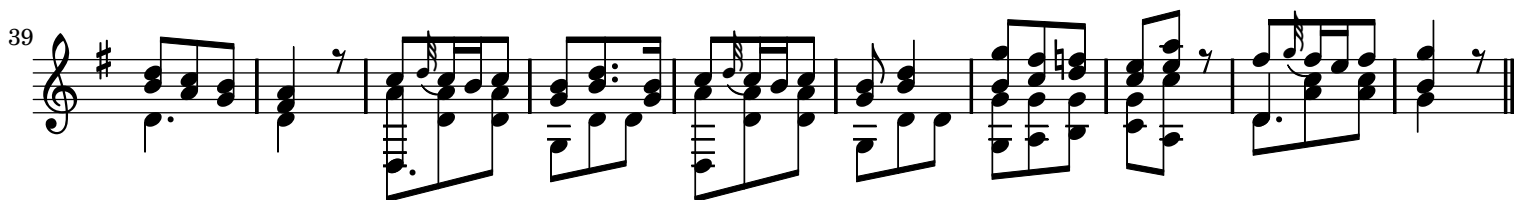
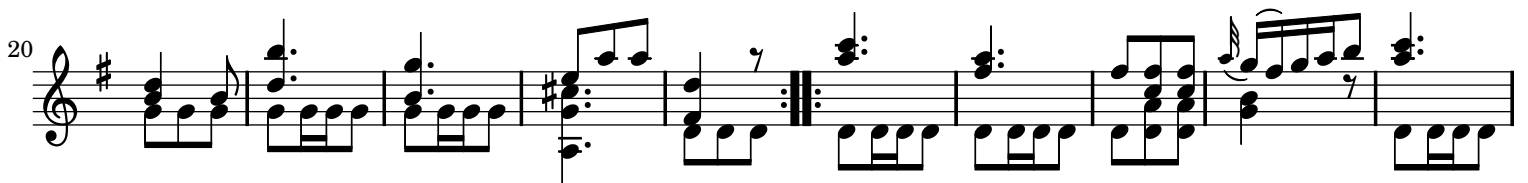
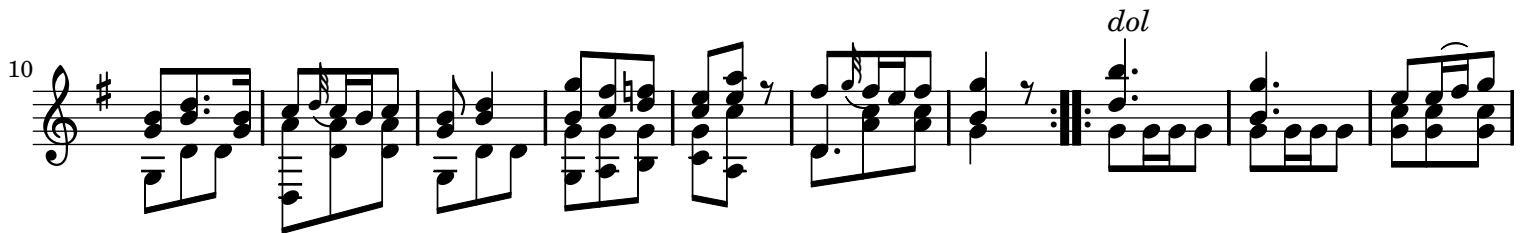
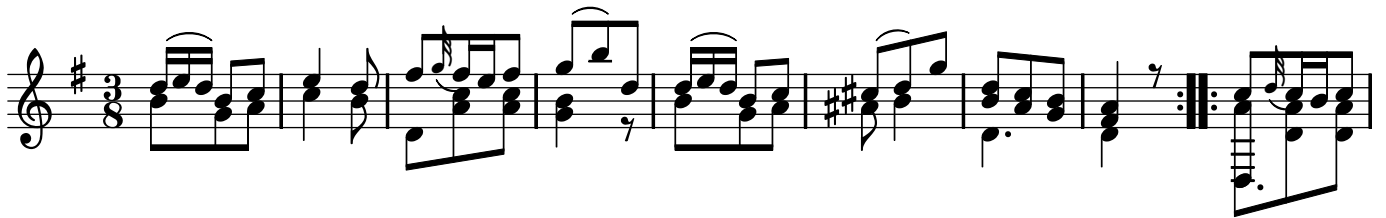

6 Corde en Re

8

Maggiore

15

20

26

33

42

Menuetto

Opus 2

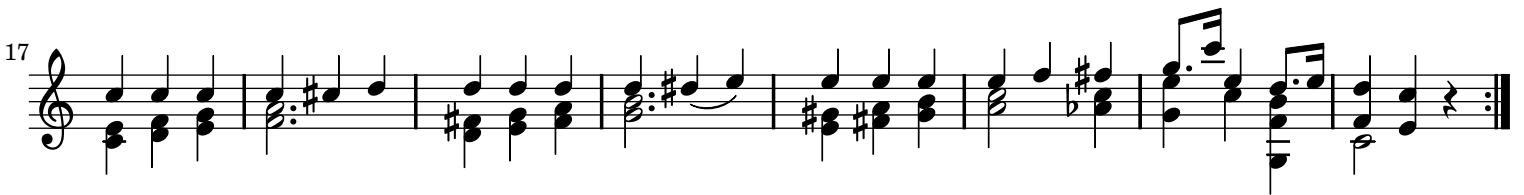

Valse

Opus 2

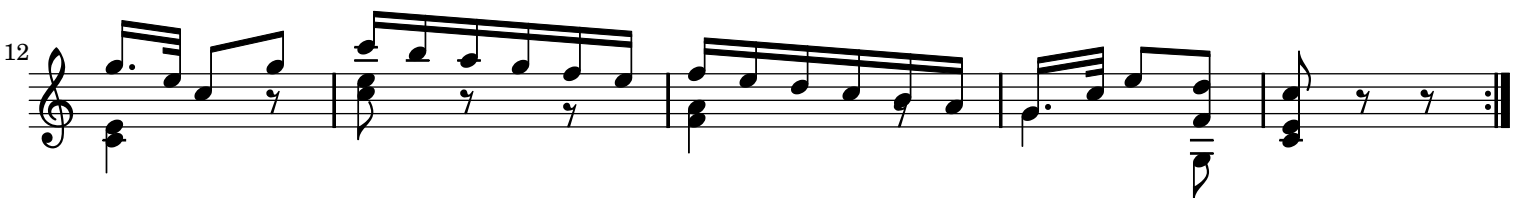
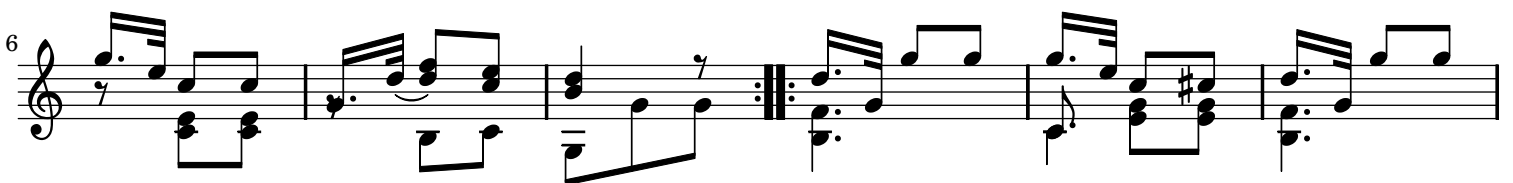
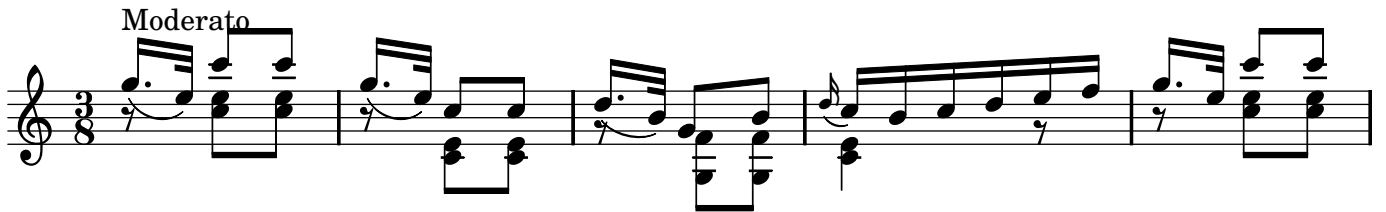

17 *dol.*

23

28

32

37

43

Siciliana

Opus 2

28

33

38

43

49

53

58

63

68

73

78

Perdendosi

Armonica

Naturale

pp